



Ashwini Pathology Laboratory

<https://www.indiamart.com/ashwini-pathology-laboratory/>



BLOOD TESTS SERVICES

Products



CBC Tests Service

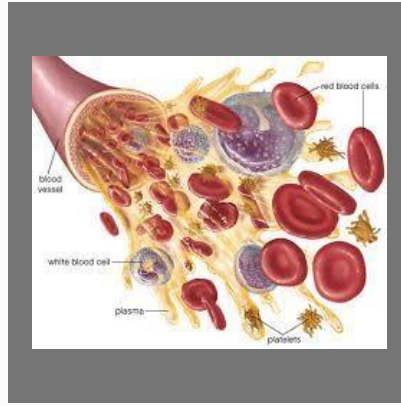

Platelet Count Test Service



Reticulocyte Count Test Service

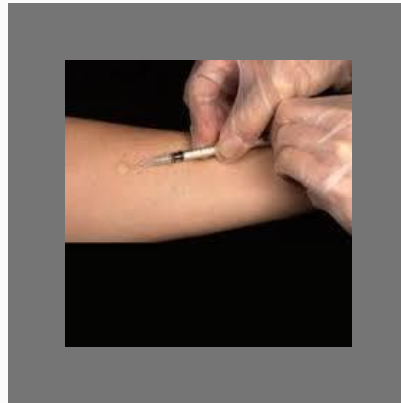

Blood Group Test Service

SPECIALISED TESTS SERVICE



BHCG Test Service

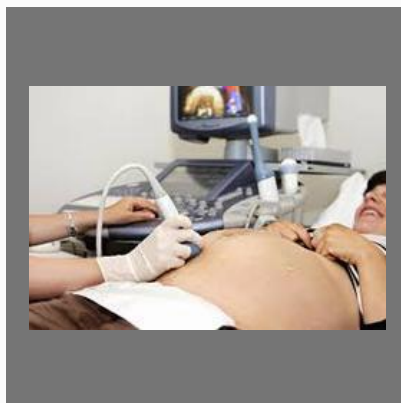

Alpha Feto Protein Test

Service



FNAC Test Service



Pap Smear Test Service

Factsheet

Year of Establishment : 1997

Nature of Business : Service Provider



CONTACT US

Ashwini Pathology Laboratory

Contact Person: Prasad Netravailkar

1st Floor, Rizvi Sadan Above Saroj Emporium Near Vaidya Hospital
Panaji - 403001, Goa, India



<https://www.indiamart.com/ashwini-pathology-laboratory/>