

Srinivasa Hospital

<https://www.indiamart.com/srinivasa-hospital-patna/>

When it comes to choosing a hospital, one thing is clear: quality counts. We bring peace of mind for the thousands of patients we care about every day with the help of our doctors, specialists and nurses

We focus on offering a wide ...

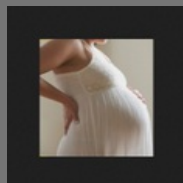
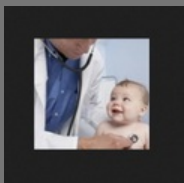

About Us

When it comes to choosing a hospital, one thing is clear: quality counts. We bring peace of mind for the thousands of patients we care about every day with the help of our doctors, specialists and nurses

We focus on offering a wide range of consistent high quality and up-to-date medical services that allow us to improve the health of the communities we serve with compassion and sensitivity to the individual needs of our patients and their families.

As a healthcare organization, we aspire to be the hospital of choice in Patna and be recognized for having the most satisfied patients, the best possible clinical outcomes, and the best physicians, specialists and employees.

At Shrinivas Hospital, we are passionate about delivering the highest standard of healthcare. Be it the finest Doctors, cutting-edge medicine, state-of-the-art infrastructure or nursing with a smile. When you are passionate about healing the lives that have been entrusted to us, nothing is too big or small to ignore.

We also have a branch in Dighwara. It is known for free treatment of people below the poverty line. Soon, we are going to host the satellite clinic of Hazaribagh College of Dental Science and Hospital in Shrinivas Hospital, Patna.

For more information, please visit

<https://www.indiamart.com/srinivasa-hospital-patna/aboutus.html>



OTHER PRODUCTS:

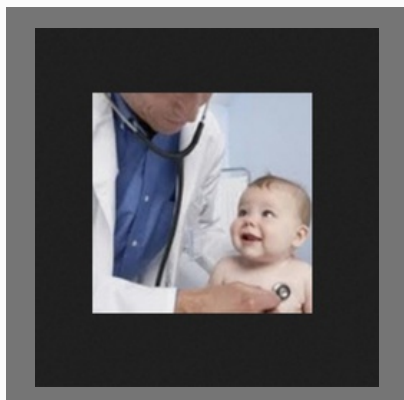

Pediatrics Service

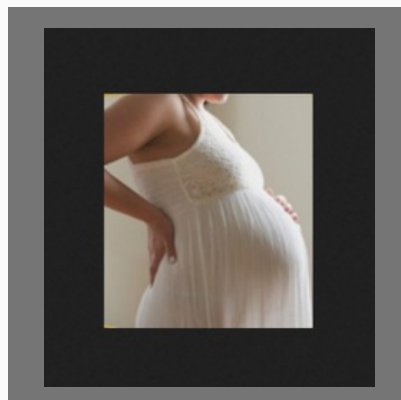

Gynae And Obstetrics
Treatment Service



General Medicine Treatment
Service

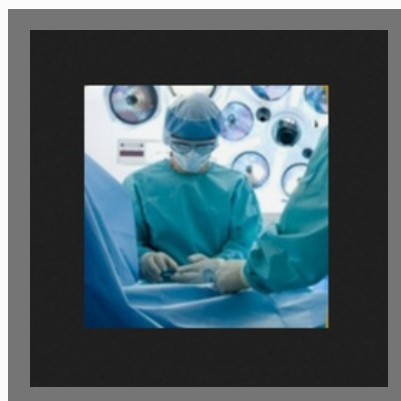

General Surgery

OTHER PRODUCTS:

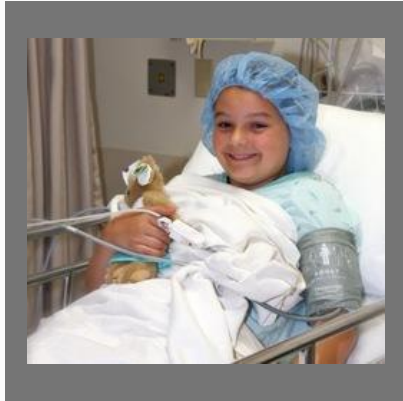

Paediatric Surgery



Neuro Surgery



Urology Surgery

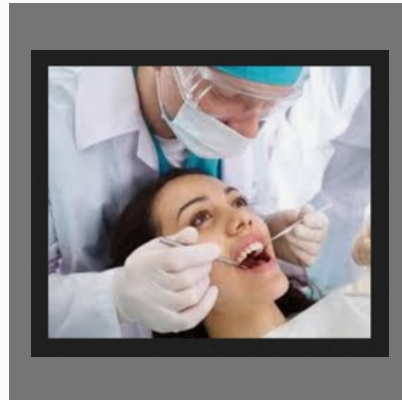

Dental surgery

Factsheet

Nature of Business

:Nursing Homes / Clinics / Hospitals



CONTACT US

Srinivasa Hospital

Contact Person: Shyama

A/60, P.C. Colony, Nr. Community Hall Opp. Lohiya Park,
Patna - 800020, Bihar, India



<https://www.indiamart.com/srinivasa-hospital-patna/>